

- ✦ Excellent Keynote Speakers
- ✦ Outstanding Seminars
- ✦ Experiential Workshops
- ✦ Practice, Research and Field Presentations
- ✦ Interfaith Dialogues
- ✦ Spiritual and Religious Institution Tours



Jointly sponsored by the Society for Spirituality and Social Work (USA) and the Canadian Society for Spirituality and Social Work, this international conference is open to academics, professionals, practitioners and students with an interest in the role of spirituality in the healing and health of individuals and communities. For additional information, go to:

Society for Spirituality and Social Work (SSSW)
<http://ssw.asu.edu/portal/research/spirituality>

Canadian Society for Spirituality and Social Work (CSSSW)
<http://w3.stu.ca/stu/sites/spirituality/index.html>

Southern California Society for Spirituality and Social Work (SCSSW)
 Website: TBA

Conference Planning Committee Members:

- John Coates, Ph.D., St. Thomas University, President of Canadian Society for Spirituality and Social Work
- Dennis Corbin, Ph.D., California State University, Dominguez Hills
- Robert Hurteau, Ph.D., Loyola Marymount University
- Helen Land, Ph.D., University of Southern California
- Chikako Nagai, Ph.D., California State University, Long Beach
- Ann Nichols, Ph.D., Arizona State University, President of Society for Spirituality and Social Work (USA)
- Valerie Richards, MSW, University of Southern California
- Phil Tan, Ph.D., California State University, Long Beach
- Jeannette Wagemakers-Schiff, Ph.D., University of Calgary

Fourth International Spirituality and Social Work Conference

Diverse Faces of Spirituality:
Oasis of Empowerment and Tranquility, Crucible of Discrimination and Conflict



June 18 – 20, 2009

Loyola Marymount University
 University Hall
 Los Angeles, California

Keynote Speakers

Dr. **Kenneth Pargament** is author of *The Psychology of Religion and Coping: Theory, Research, Practice; and Spirituality Integrated Psychotherapy: Understanding and Addressing the Sacred*. He is also co-editor of *Forgiveness: Theory, Research, Practice*.

Dr. **Susan Cadell** is Associate Professor and Director of Manulife Centre for Healthy Living at Wilfrid Laurier University. Her research concerns positive aspects of stress and coping, particularly posttraumatic growth.

Dr. **David Augsburger** is author of more than 20 books including *Caring Enough to Confront; Hate-Work: Working Through the Pain and Pleasures of Hate; and Dissident Discipleship: A Spirituality of Self-Surrender, Love of God, and Love of Neighbor*.

Key Presenters

Hector Aristizabal presents *Nightwind*. He is a creative director of *ImaginAction*, a traveling theater arts company that awakens the spirit through the performance of ancient folk tales and original works.

Brother Joseph Kilikevics presents *Creation of Spirituality and Universal Dances of Peace*. He is a founder and director of *SHEM Center for Interfaith Spirituality*, a spiritual community within the rich diversity of traditions.

Loyola Marymount University, University Hall, Los Angeles, California is at:

1 LMU Drive, Los Angeles, California 90045

Located in Westchester, approximately 4 miles north of the Los Angeles International Airport. Please visit the university website: <http://www.lmu.edu/> for maps and directions.

Further information on conference site, registration, accommodation, and membership can be found on the website of the Society for Spirituality and Social Work:

<http://ssw.asu.edu/portal/research/spirituality>

If you have any questions and comments, or if you are interested in sponsoring the conference and/or having an exhibition, please contact:

Dr. Ann Nichols
ann.nichols@asu.edu

(520) 884-5507 x12

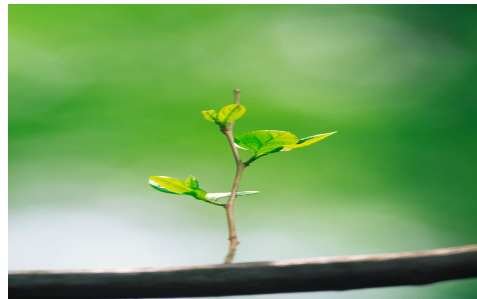

**Fourth International
Spirituality and Social Work Conference
Conference Registration Form
Date: June 18 – 20, 2009
Location: Loyola Marymount University,
University Hall, Los Angeles, California**

Name: _____

Organization: _____

Address: _____

Email: _____

Registration Fee (includes breakfast/lunch on 6/18–20, supper on 6/18 & 19, and CEUs):

- Member - \$195 (\$230 after April 15, 2009)
- Non-Member - \$225 (\$265)
- Retiree - \$135 (\$160)
- Student - \$80 (\$100)
- One Day - \$80 (\$90) 6/18 6/19 6/20

Housing at Loyola Marymount University (includes supper on 6/17 and breakfast on 6/21):

- Shared room: \$40/night
- Single (shared bathroom): \$68/night
- June 17 June 18 June 19 June 20

Total Amount Enclosed \$ _____

(Please make checks payable to the Society for Spirituality and Social Work or SSSW)

Online Registration:

<http://ssw.asu.edu/portal/research/spirituality>

Please send a check to:

Dr. Ann Nichols
Arizona State University School of Social Work
340 N. Commerce Park Loop, Suite 250
Tucson, Arizona 85745-4286